

2018 (平成30年度)

# 学 校 案 内

**Information about Japanese School in Dubai**



## *Japanese School in Dubai*

### 校歌 Dubai Japanese School Song

作詞 初代理事長 木暮 浩明      Lyrics by General Director : Hiroaki Kogure  
作曲 初代校長 星野 和雄      Music by the 1st Principal : Kazuo Hoshino

- |   |                                       |                                 |   |
|---|---------------------------------------|---------------------------------|---|
| 1 | アラビア湾の<br>潮なりの海と<br>われら強く<br>明日の意志を   | わが学校<br>光がある<br>はばたきて<br>育てよう   | Our school is alongside the Arabian Gulf<br>Reflecting the sunlight upon the sea waves<br>We fly skywards with everlasting hope<br>To be strong, and to be great        |
| 2 | 熱砂の中の<br>吹きすさぶ風と<br>われら健やかに<br>明日の夢を  | わが学校<br>砂じんがある<br>のびのびと<br>育てよう | Our school stands in the burning desert sun<br>Facing strong winds and sandstorms<br>We stand tall with lively bright minds<br>To make our dreams, our dreams come true |
| 3 | 鐘の音聞こえる<br>ミナレの響きと<br>われら共に<br>明日の知恵を | わが学校<br>夕日がある<br>学び合い<br>育てよう   | Our school lives with the prayers of the Minarets<br>Daily from dawn until sunset<br>We study together hand in hand<br>To gain wisdom for our future                    |

Web site link <http://www.japanese.sch.ae/>

E-mail [djschool@emirates.net.ae](mailto:djschool@emirates.net.ae)

# 1 History Timeline of Japanese School in Dubai

Year	Month	Event
1977	7	Japanese Language “MODEC AJIMAN JAPANESE SCHOOL” is established
1979	5	Permission is granted to establish Japanese School in Dubai
1980	4	Japanese School in Dubai is established
1981	1	First Sports Day
1982	3	First graduation ceremony (elementary)
	3	First graduation ceremony (junior high)
	11	First Drama Festival
1987	12	Old school in DEIRA moves to new school in AL SAFA
1990	8~11	School closed temporarily due to Gulf crisis
1993	4	Education Ministry instructs DJS to begin classes in Arabic language
1996	1	Completes big playground and deep well to water the garden
1999	5	Completes new tennis court
	6	Wheelchair studies is started
2000	4	International Education and Cultural understanding program is started
2001	7	9 classrooms have changed floors
	10	Completion of sinks in the middle of school building
2002	12	Courtyard is painted. Renovation of gymnasium floor started. Grounds are renewed
2003	7	Floors of English Conversation Room ,Infirmery and Office Room are changed.
	8	Walls of corridors and school building are changed. Heat and smoke sensors are placed in all rooms
2004	9	LAN in school is started
2006	8	Students’ toilets and Teachers’ room are enlarged. Rooms changed due to the increasing number of students
2007	4	Mrs. Akie Abe (Prime Minister’s wife) visits Dubai Japanese School
	8	Lease renewed and new school building is completed
2008	9	Five security cameras were set up for safety measures
2009	11	Mr. Ramos Ruy (Head coach at Japanese beach soccer team) visits Dubai Japanese School
2010	11	30th anniversary memory ceremony
2012	6	All Japan Futsal team visits Dubai Japanese School
	9	Safety Box were set up for Renewal. WIFI set up at All Room
2013	9	School Lunch(Pay)
2014	4	Immersion program start (Art and Music)
2016	8	Gymnasium repair restroom construction Sunshade setting
2017	7	Finished construction of one additional storage room attached to the gymnasium and panic rooms

## 2 Basic concepts of the school

### 1) *Educational Goal*

#### **Independence, Self-discipline, Globalization**

To cultivate

- The skills to make your own decisions and act proactively.
- The virtue of respecting others and be compassionate.
- The contribution to the development of a multicultural community.

### 2) *Our ideal student*

**A student who recognizes his/her talent, acts confidently, improves his/her living environment.**

- An intelligent student...who understands the importance of attending classes, and through deeper understanding is able to recognize his/her own talent and others' as well.
- An empathetic student...who improves his/her personality by always respecting, helping and encouraging others.
- A strong student...who is physically and mentally committed to the welfare of his/her environment and people around him/her.
  - An international student...who exhibits cross cultural sensitivity and adaptability without being self-centered.

### 3) *Our ideal school*

- The mission of our school is to provide our Japanese students who are residing in Dubai and UAE Northern regions with highest standard of academic excellence that helps them to be contributing members of a multi ethnic, multicultural and pluralistic society. Enable students to adapt with the Japanese education system when they return to Japan.
- Since the foundation was laid, we are committed to developing an environment that fosters mutual respect among members of our learning community that includes students, teachers, parents and administrators.
  - As a final aspect of development, our goal is to have a balanced growth of knowledge, virtue, and health and in the process to provide a conducive and enriched learning environment.

### 4) *Our ideal teachers*

- Teachers take pride and responsibility in performing their duties to the utmost.
- Through team work and collaboration teachers research to enhance their teaching skills day by day.
- Curriculum is decided to provide proper guidance and mental growth for children. Teachers find joy in nurturing the growth of children and providing guidance through a structured curriculum.
- Teachers respond empathetically incorporating parent involvement in order to develop enthusiastic and independent learners.

## 3 Number of students September, 1. Apr. 2018

	Elementary							Junior high				Total
	Grade 1	2	3	4	5	6	Subtotal	Grade 7	8	9	Subtotal	
Boys	8	4	8	5	7	7	39	2	3	4	9	49
Girls	7	6	7	7	11	4	42	13	6	6	25	67
Total	15	10	15	12	18	11	81	15	9	10	34	116

## 4 Research outline

### 1) Main research subject

Cultivate solid academic capabilities of students  
 ~ Create class which is more challenging for students ~

### 2) Research projects

- 1 Challenging class for students
- 2 Improve and maintain of teaching skill

## 5 Main Events of the School Academic Year

1st term	2nd term	3rd term
<4月 April>	<8月 August>	<1月 January>
1st Term Opening Ceremony	2nd Term Opening Ceremony	3rd Term Opening Ceremony
Entrance Ceremony	<9月 September>	
Dental Check, Medical Check	School Trip( G7~G9)	<2月 February>
Classroom Conference	Mid-term Test	Sports Festival End of Term Test
PTA General meeting	<10月 October>	<3月 March>
<5月 May>	Drama Festival	Graduation Ceremony
Parents Conference Week	<11月 November>	Completion of Closing Ceremony
Parents Visiting Day	Evacuation Drill	
Evacuation Drill	School Trip( G5~G6)	
Swimming Classes Start	Day Camp(G1~G4)	
<6月 June>	PTA Autumn Festival	
	<12月 December>	
End of Term Test	Parents Conference Day	
<7月 July>	End of Term Test	
<b>Music Festival</b>		
1st Term Closing Ceremony	2nd Term Closing Ceremony	

Music festival

Drama festival

Sports festival



## 6 Time schedule

		時間 time	
		elementary	Middle
職員打ち合わせ	Staff Meeting	7:40	
清掃	Cleaning	7:55-8:15	
読書タイム	Reading Time	8:15-8:25	
朝トレ	Morning Drill	8:25-8:35	
朝の会	Class Meeting	8:35-8:45	
1校時	1st period	8:45-9:30	8:45-9:35
2校時	2nd period	9:40-10:25	9:40-10:30
ドバイタイム	Break	10:25-10:40	10:30-10:40
3校時	3rd period	10:40-11:25	10:40-11:30
4校時	4th period	11:35-12:20	11:35-12:25
昼食・休憩	Lunch・Break	12:20-13:05	12:25-13:05
5校時	5th period	13:05-13:50	13:05-13:55
6校時	6th period	14:00-14:45	14:00-14:50
帰りの会	Class Meeting	14:45-15:30	14:50-15:30
バスの出発	Bus Departure	15:40	15:40

## 7 Curriculum

教科 subject		G 1	G 2	G 3	G 4	G 5	G 6	G 7	G 8	G 9
国語	Japanese	8.5	8.5	6	6	5	5	4	4	3
社会	Social Studies	—	—	2	3	3	3	3	3	4
算数	Math	4	5	5	5	5	5	4	3	4
理科	Science	—	—	2.5	3	3	3	3	4	4
生活	Life and Environment Studies	3	3	—	—	—	—	—	—	—
音楽	Music	2	2	2	2	2	2	1	1	1
図・美	Fine Art	2	2	2	2	2	2	1	1	1
保体	P.E	3	3	3	2.5	2.5	2.5	2.5	2.5	2.5
技家	Industrial Art and Homemaking	—	—	—	—	2	2	1	1	1
英語	English	—	—	—	—	—	—	4	4	4
道徳	Moral Education	1	1	1	1	1	1	1	1	1
学活	Homeroom Activities	1	1	1	1	1	1	1	1	1
総合	Period for Integrated Study	—	—	1	1	1	1	1	1	1
英会話	English conversation	2	2	2	2	2	2	2	2	2
アラビック	Arabic	1.5	1.5	1.5	1.5	1.5	1.5	1.5	1.5	1.5
Total		28	29	29	30	31	31	31	31	32

/a week

## 8 Composition of staff

- Japanese teacher(from japan) 13 (principal 1,vice principal 1,teacher 11)
- Local teacher 7
- School nurse 1
- Administrator 6
- Bus driver 3

Status	Name	Role etc
Principal	Akihiko Yamamoto	Management
Vice Principal	Ichiro Shiraki	General affairs
Senior Teacher	Takashi Endo	Curriculum coordinator
Teacher	Maya Enjoji	Class teacher(G1)
Teacher	Toshio Hirano	Class teacher(G2)
Teacher	Sinji Ogawa	Class teacher(G3)
Teacher	Keiko Okubo	Class teacher(G4)
Teacher	Keisuke Takeshita	Class teacher(G5)
Teacher	Yasunori Shindo	Class teacher(G6)
Teacher	Yu Maehashi	Class teacher(G7)
Teacher	Tomoaki Mitsui	Class teacher(G8)
Teacher	Wataru Tokami	Class teacher(G9)
Teacher	Tatsuya Naito	English
Local Teacher	Amal Thabet	Head of administration, English teacher.
Local Teacher	Jabeen Jamal	English conversation
Local Teacher	Sumitah Mohamed	English conversation
Local Teacher	Maysa MustafaShamsi	Arabic
Local Teacher	Heba Hisham	Arabic
Local Teacher	Aoi Takano	Immersion
Local Teacher	Akiko Higa	Immersion, Bus Supervisor
School Nurse	Shiny Jorge	
Administrator	Albert Lustre Manahan	
Administrator	Shaza Ahmad	
Administrator	Saman Kalubouila	
Administrator	Rihoko Sato	
Administrator	Mei Kawabata	
Administrator	Ruwan Wiraj	
Bus Driver	Daniel Joseph	
Bus Driver	Mohamed Rafeek	
Bus Driver	Tanuka Liyanage	

## 9 Japanese School in Dubai Organizational Chart

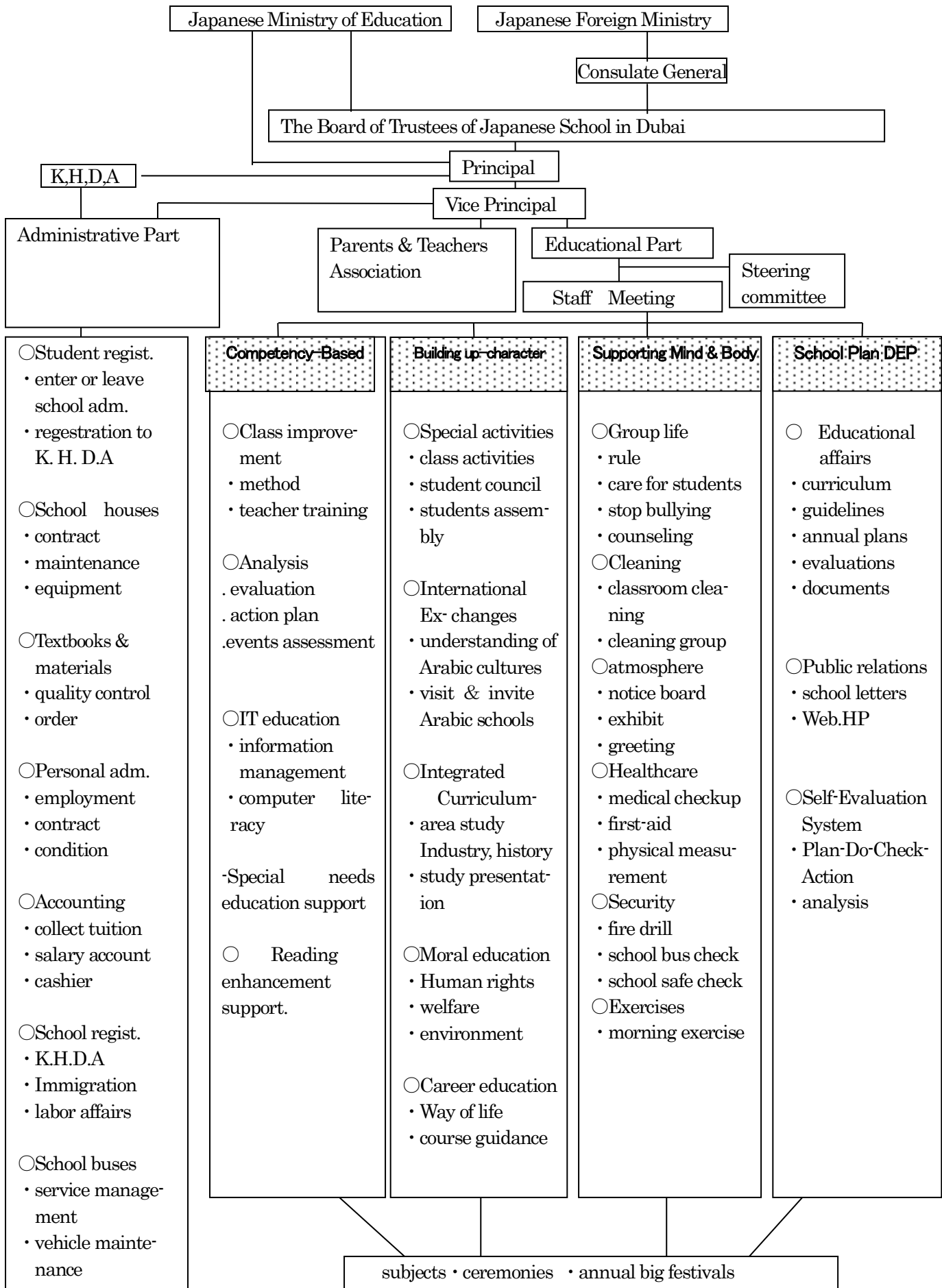

10 School map

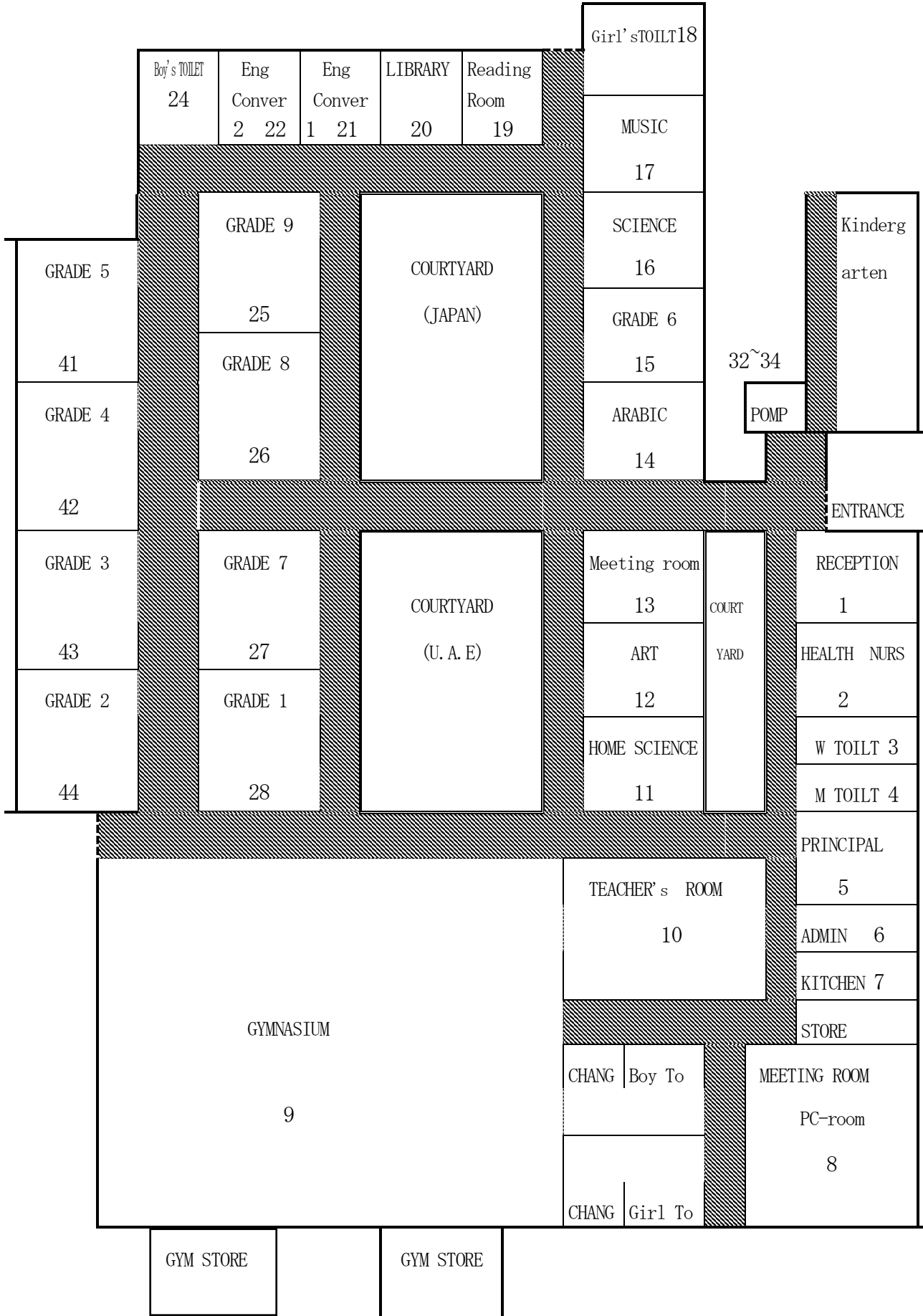



11 School location

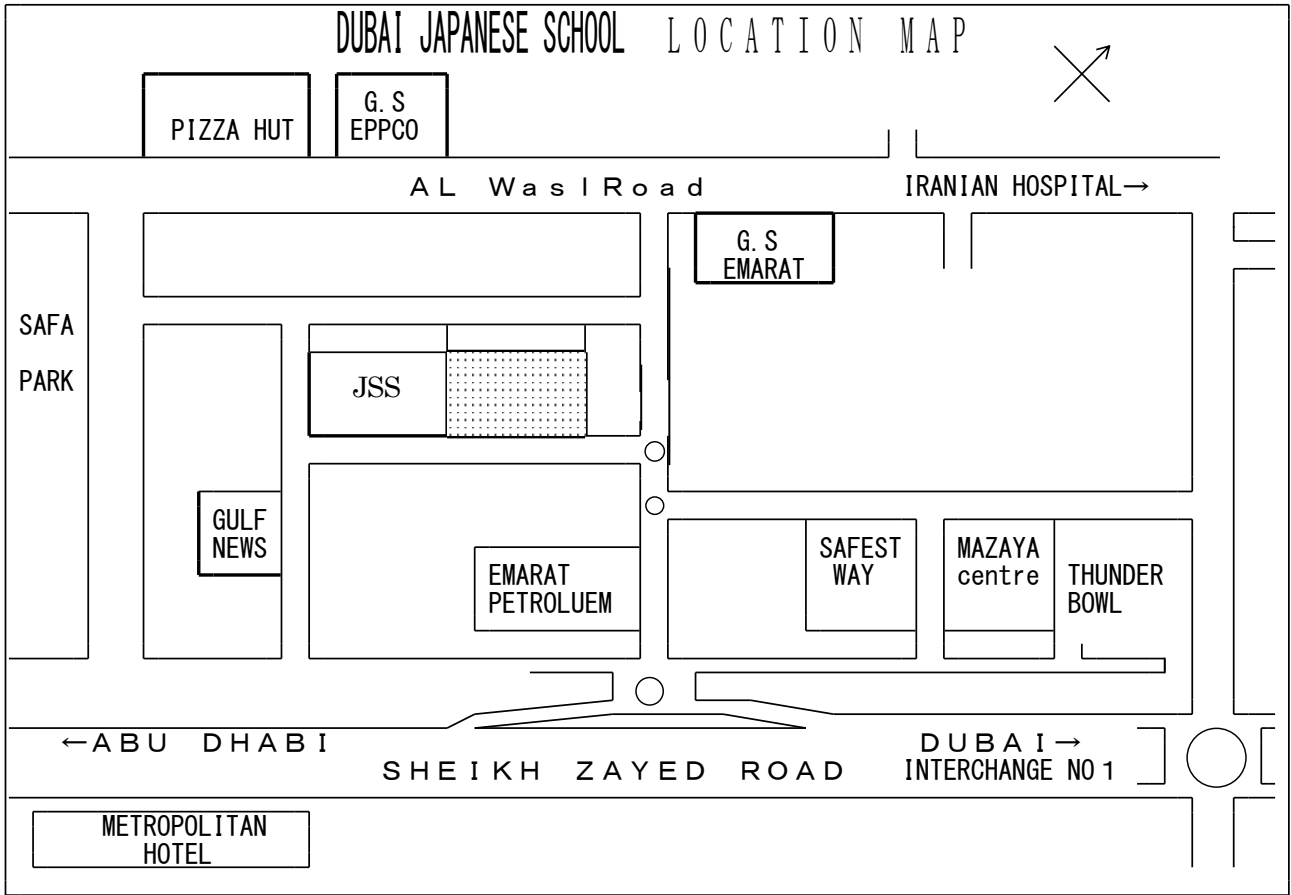

Go towards Abu Dhabi along Sheikh Zayed Road, pass Interchange No.1.  
 The school is behind Emarat petroleum office.  
 The school is pink color building

Interchange No.1  
 Sheikh Zayed Road

Japanese Shool in Dubai

Safa Park

